

TYPICAL FLOOR PLAN OF FIRST & SECOND FLOORS

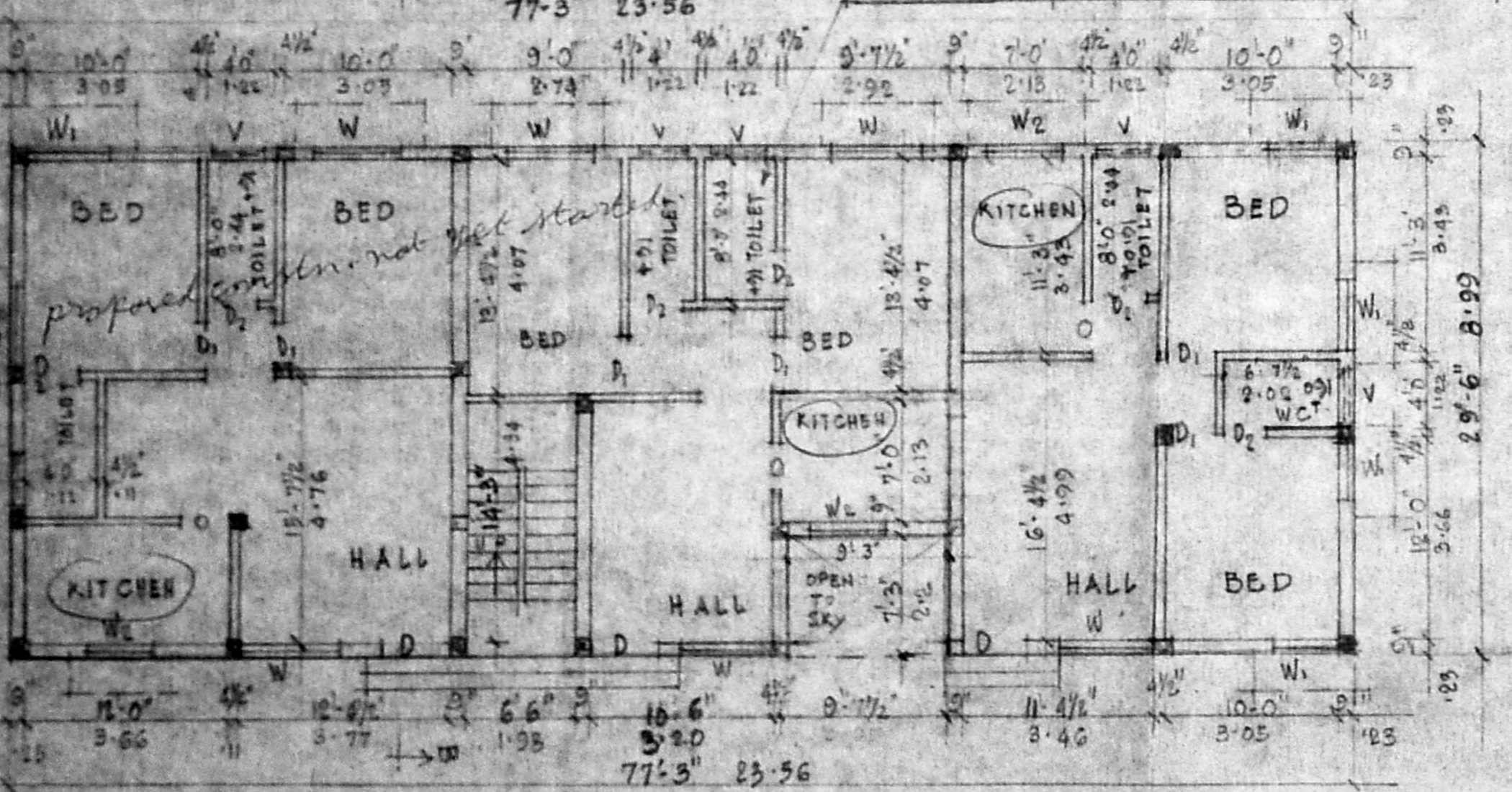

PLAN OF GROUND FLOOR

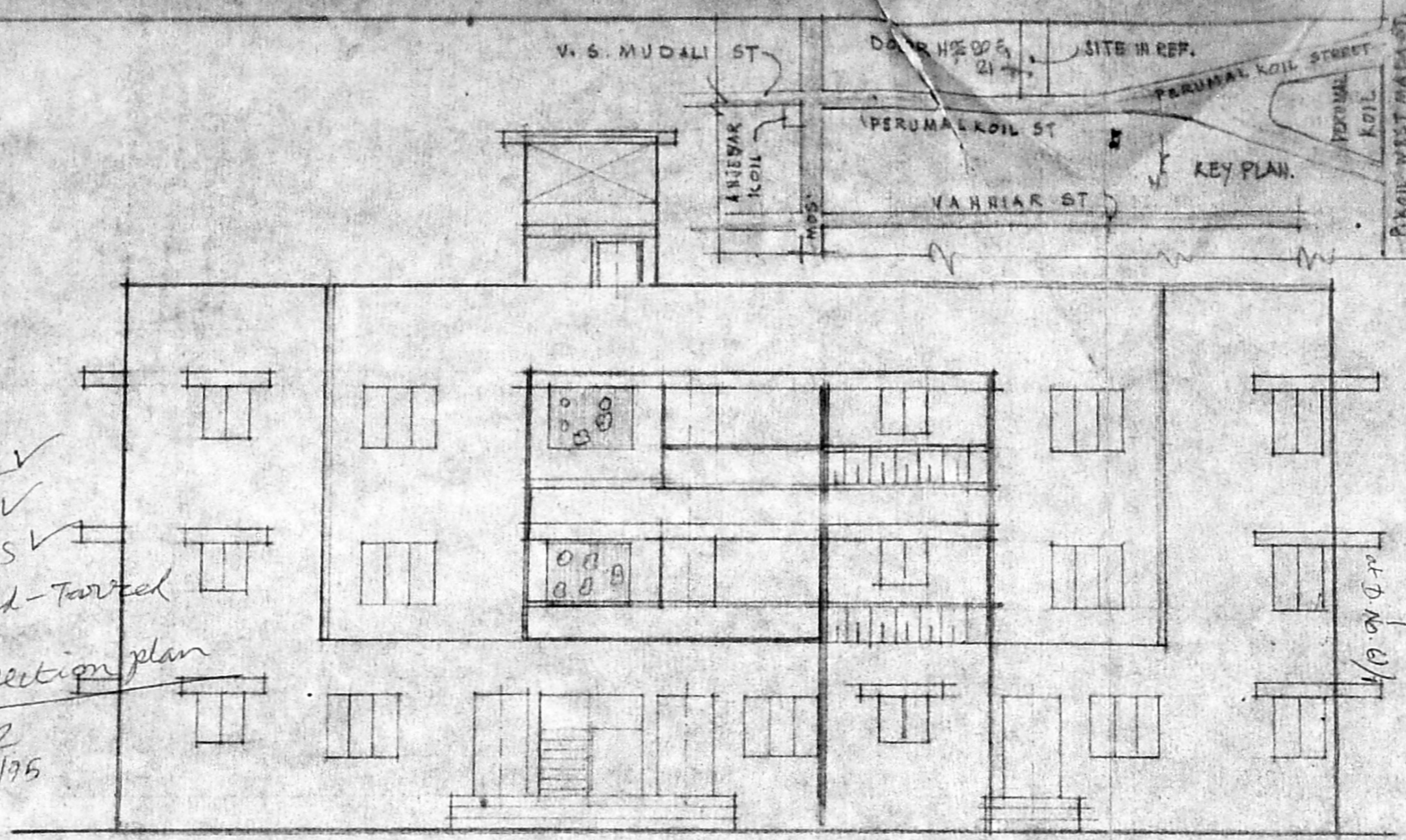

ELEVATION

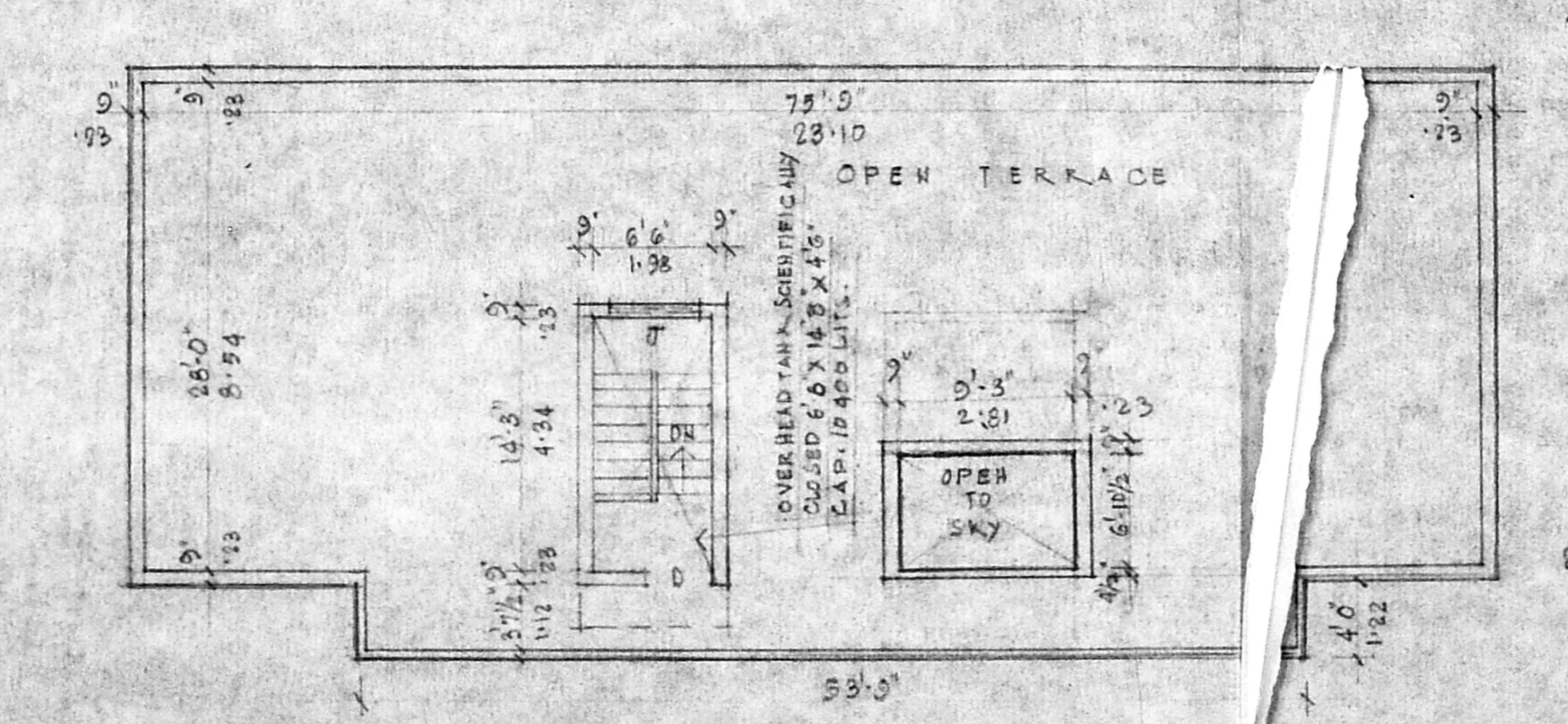

PLAN OF HEAD ROOM

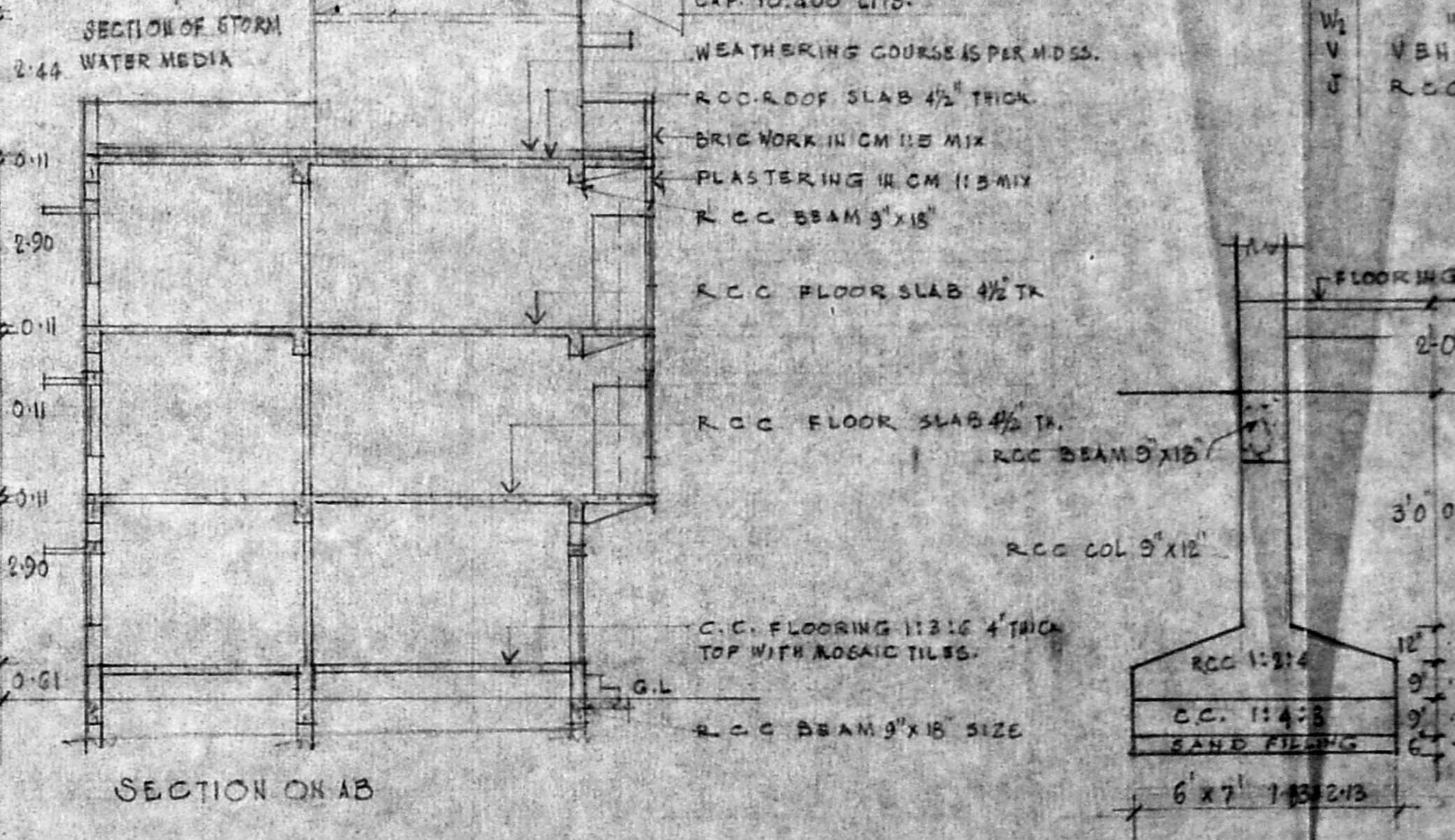
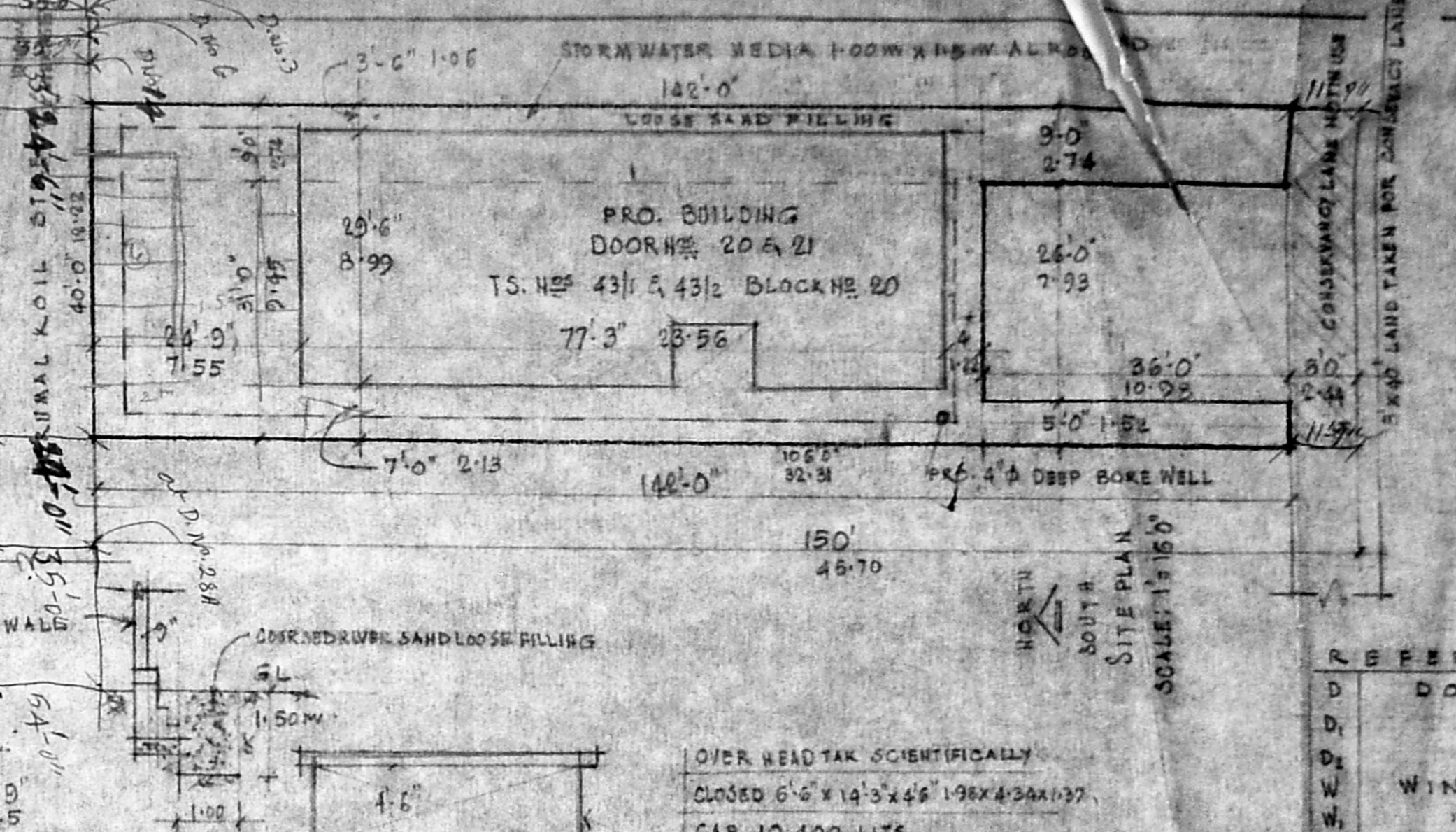

SECTION OF STORM WATER MEDIA

PLAN SHOWING THE PRO. RESIDENTIAL BUILDING AT NO. 20, 21 PERUMALKOIL ST. SAIDAPET. MADRAS 600015 DN. NO. 135 (NEW)

T.S. NOS 431 & 432 BLOCK NO. 20

SCALE: 1/8" = 1'-0"

F.A.R.	69 FT	69 FT
LAND AREA	4744	4447
BUILDING AREA	2212	17, 805-49
F.F.	243	225-82
S.F.	243	225-82
TOTAL	7074	657-13
PLLOT COVERAGE	46.58%	
F.S.I	15.149	

REFERENCE		F.S.I	
D	DOOR	3'4"	6'6" 1.00 1.98
D <sub>1</sub>	"	3'0"	6'8" 0.91 1.98
D <sub>2</sub>	"	2'9"	6'6" 0.84 1.98
W	WINDOW	4'6"	4'0" 1.37 1.82
W <sub>1</sub>	"	3'0"	4'0" 0.91 1.82
W <sub>2</sub>	"	3'0"	3'0" 0.91 0.91
V	VENTILATOR	3'0"	1'6" 0.91 0.48
J	RCC JALI	3'0"	4'0" 0.91 1.82

C.OLOUR INDEX

PRO. WORK

PLLOT

ROAD

SIGNATURE OF OWNER

SIGNATURE OF SURVEYOR

**K. RATNASABAPATHY**  
ENGINEER  
Licensed Surveyor  
Class I No. 24  
CORPORATION OF MADRAS,  
7, Jubilee Road,  
West Mambalam,  
MADRAS - 600 054